

Scales And Modes In All Keys

major scale

major pentatonic

natural minor scale

A series of 12 musical staves in treble clef, each containing a sequence of notes in common time. The notes are: Staff 1: C4, D4, E4, F4, G4, A4, B4, C5. Staff 2: B3, A3, G3, F3, E3, D3, C3, B2. Staff 3: C4, D4, E4, F4, G4, A4, B4, C5. Staff 4: C4, D4, E4, F4, G4, A4, B4, C5. Staff 5: B3, A3, G3, F3, E3, D3, C3, B2. Staff 6: C4, D4, E4, F4, G4, A4, B4, C5. Staff 7: C4, D4, E4, F4, G4, A4, B4, C5. Staff 8: C4, D4, E4, F4, G4, A4, B4, C5. Staff 9: B3, A3, G3, F3, E3, D3, C3, B2. Staff 10: C4, D4, E4, F4, G4, A4, B4, C5. Staff 11: B3, A3, G3, F3, E3, D3, C3, B2. Staff 12: B3, A3, G3, F3, E3, D3, C3, B2.

minor pentatonic

A single musical staff in treble clef containing the notes of the minor pentatonic scale: C4, D4, E4, G4, B4.

- Staff 1: One sharp (F#)
- Staff 2: Two flats (Bb, Eb)
- Staff 3: One sharp (F#)
- Staff 4: One sharp (F#)
- Staff 5: One sharp (F#)
- Staff 6: Two flats (Bb, Eb)
- Staff 7: No sharps or flats (C)
- Staff 8: One sharp (F#)
- Staff 9: Two flats (Bb, Eb)
- Staff 10: No sharps or flats (C)
- Staff 11: One sharp (F#)
- Staff 12: One sharp (F#)
- Staff 13: No sharps or flats (C)

The notes on each staff are: Staff 1: F#, G, A, B, C, D; Staff 2: Bb, Ab, Gb, F, E, D; Staff 3: C, D, E, F#, G, A; Staff 4: C, D, E, F#, G, A; Staff 5: F#, G, A, B, C, D; Staff 6: Bb, Ab, Gb, F, E, D; Staff 7: C, D, E, F, G, A; Staff 8: F#, G, A, B, C, D; Staff 9: Bb, Ab, Gb, F, E, D; Staff 10: C, D, E, F, G, A; Staff 11: F#, G, A, B, C, D; Staff 12: Bb, Ab, Gb, F, E, D; Staff 13: C, D, E, F, G, A.

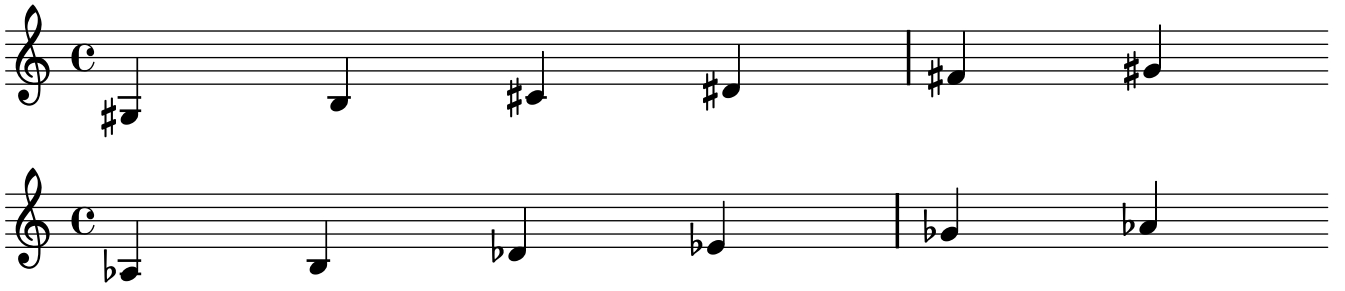

blues scale

- Staff 1: C4, D4, E4, F#4, G4, A4, B4, C5
- Staff 2: C4, B3, A3, G3, F3, E3, D3, C3
- Staff 3: C4, D4, E4, F#4, G4, A4, B4, C5
- Staff 4: C4, B3, A3, G3, F3, E3, D3, C3
- Staff 5: C4, D4, E4, F#4, G4, A4, B4, C5
- Staff 6: C4, B3, A3, G3, F3, E3, D3, C3
- Staff 7: C4, D4, E4, F#4, G4, A4, B4, C5
- Staff 8: C4, B3, A3, G3, F3, E3, D3, C3
- Staff 9: C4, D4, E4, F#4, G4, A4, B4, C5
- Staff 10: C4, B3, A3, G3, F3, E3, D3, C3

- Staff 1: C4, D4, E4, F#4, G4, A4, Bb4, C5
- Staff 2: C4, D4, E4, F#4, G4, A4, Bb4, C5
- Staff 3: C4, D4, E4, F#4, G4, A4, Bb4, C5
- Staff 4: C4, D4, E4, F#4, G4, A4, Bb4, C5
- Staff 5: C4, D4, E4, F#4, G4, A4, Bb4, C5
- Staff 6: C4, D4, E4, F#4, G4, A4, Bb4, C5

mixo blues scale

- Staff 1: C4, D4, E4, F#4, G4, A4, Bb4, C5
- Staff 2: C4, D4, E4, F#4, G4, A4, Bb4, C5
- Staff 3: C4, D4, E4, F#4, G4, A4, Bb4, C5
- Staff 4: C4, D4, E4, F#4, G4, A4, Bb4, C5
- Staff 5: C4, D4, E4, F#4, G4, A4, Bb4, C5
- Staff 6: C4, D4, E4, F#4, G4, A4, Bb4, C5

Diagram illustrating the Mixolydian mode across ten staves of musical notation. The notation is in treble clef and common time (C). The notes are: Staff 1: C4, D4, E4, F#4, G4, A4, B4, C5. Staff 2: C#4, D4, E4, F#4, G4, A4, B4, C#5. Staff 3: C4, D4, E4, F4, G4, A4, B4, C5. Staff 4: C4, D4, E4, F#4, G4, A4, B4, C5. Staff 5: C4, D4, E4, F#4, G4, A4, B4, C5. Staff 6: C#4, D4, E4, F#4, G4, A4, B4, C#5. Staff 7: C4, D4, E4, F4, G4, A4, B4, C5. Staff 8: C4, D4, E4, F#4, G4, A4, B4, C5. Staff 9: C#4, D4, E4, F#4, G4, A4, B4, C#5. Staff 10: C4, D4, E4, F4, G4, A4, B4, C5.

mixolydian mode

Diagram illustrating the Mixolydian mode across three staves of musical notation. The notation is in treble clef and common time (C). The notes are: Staff 1: C4, D4, E4, F#4, G4, A4, B4, C5. Staff 2: C#4, D4, E4, F#4, G4, A4, B4, C#5. Staff 3: C4, D4, E4, F4, G4, A4, B4, C5.

dorian mode

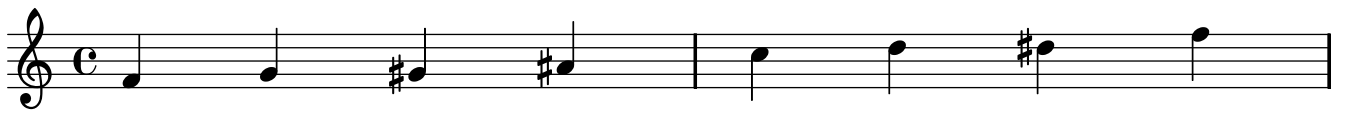
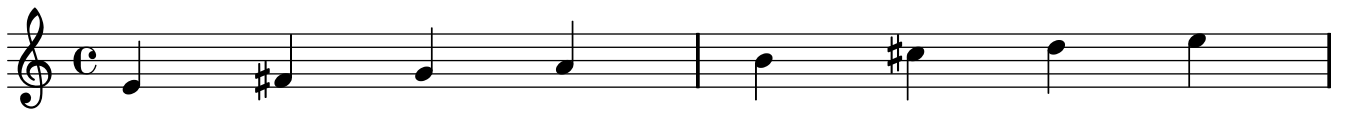
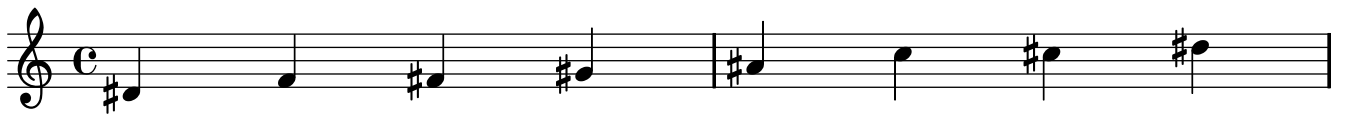
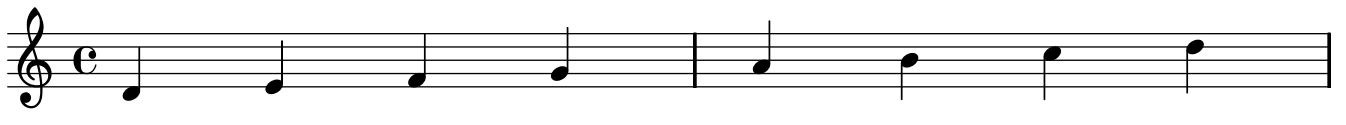
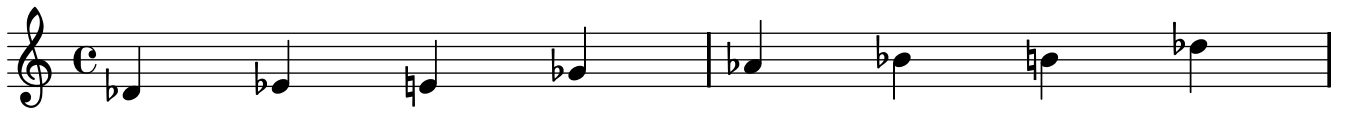
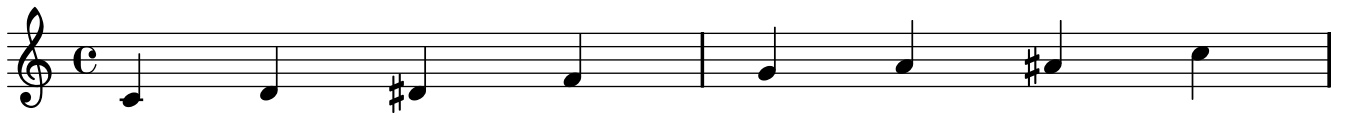
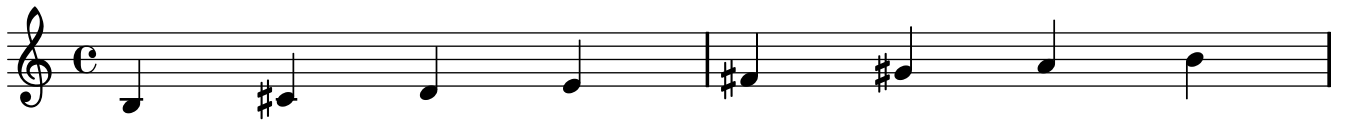
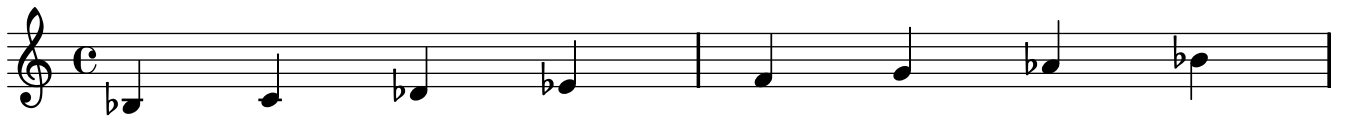
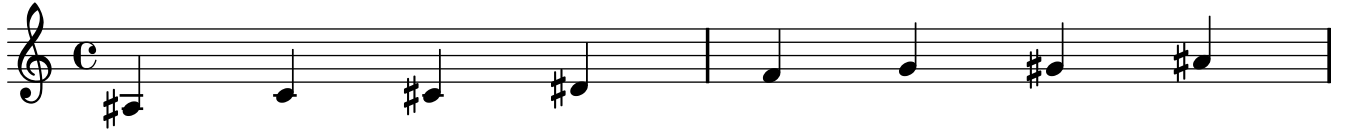
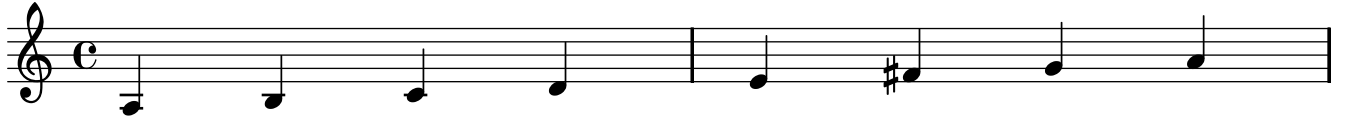

- Staff 1: C4, D4, E4, F4, G4, A4, B4, C5 (C major scale)
- Staff 2: C4, B3, Bb3, Ab3, G3, F3, E3, D3 (C minor scale)
- Staff 3: C4, D4, E4, F4, G4, A4, B4, C5 (C major scale)
- Staff 4: C4, D4, E4, F4, G4, A4, B4, C5 (C major scale)
- Staff 5: C4, B3, Bb3, Ab3, G3, F3, E3, D3 (C minor scale)

melodic minor scale

- Staff 1: C4, D4, E4, F4, G4, A4, B4, C5 (C major scale)
- Staff 2: C4, D4, E4, F4, G4, A4, B4, C5 (C major scale)
- Staff 3: C4, B3, Bb3, Ab3, G3, F3, E3, D3 (C minor scale)
- Staff 4: C4, D4, E4, F4, G4, A4, B4, C5 (C major scale)
- Staff 5: C4, D4, E4, F4, G4, A4, B4, C5 (C major scale)
- Staff 6: C4, B3, Bb3, Ab3, G3, F3, E3, D3 (C minor scale)
- Staff 7: C4, D4, E4, F4, G4, A4, B4, C5 (C major scale)
- Staff 8: C4, D4, E4, F4, G4, A4, B4, C5 (C major scale)

harmonic minor scale

- Staff 1: C4, D4, E4, F#4, G4, A4, B4, C5
- Staff 2: C#4, D#4, E4, F#4, G#4, A4, B4, C#5
- Staff 3: Bb3, Ab3, Gb3, Fb3, Eb3, D#3, C4, Bb3
- Staff 4: C4, D4, E4, F4, G4, A#4, B#4, C5
- Staff 5: C#4, D4, E4, F#4, G#4, A4, B4, C#5
- Staff 6: Bb3, Ab3, Gb3, Fb3, Eb3, D#3, C4, Bb3
- Staff 7: C4, D#4, E4, F4, G4, A4, B#4, C5
- Staff 8: C4, D4, E4, F#4, G#4, A4, B#4, C5
- Staff 9: C#4, D#4, E4, F4, G4, A#4, B4, C#5
- Staff 10: Bb3, Ab3, Gb3, Fb3, Eb3, D#3, C4, Bb3
- Staff 11: C4, D4, E4, F#4, G4, A4, B#4, C5
- Staff 12: Bb3, Ab3, Gb3, Fb3, Eb3, D#3, C4, Bb3

phrygian mode

- Staff 1: C4, D4, E4, F4, G4, A4, B4, C5
- Staff 2: C4, D4, E4, F4, G4, A4, B4, C5
- Staff 3: C4, D4, E4, F4, G4, A4, B4, C5
- Staff 4: C4, D4, E4, F4, G4, A4, B4, C5
- Staff 5: C4, D4, E4, F4, G4, A4, B4, C5
- Staff 6: C4, D4, E4, F4, G4, A4, B4, C5
- Staff 7: C4, D4, E4, F4, G4, A4, B4, C5
- Staff 8: C4, D4, E4, F4, G4, A4, B4, C5
- Staff 9: C4, D4, E4, F4, G4, A4, B4, C5
- Staff 10: C4, D4, E4, F4, G4, A4, B4, C5
- Staff 11: C4, D4, E4, F4, G4, A4, B4, C5
- Staff 12: C4, D4, E4, F4, G4, A4, B4, C5

locrian mode

lydian mode

- Staff 1: F#4, G#4, A4, B4 | C#5, D#5, E5, F#5
- Staff 2: Bb4, Ab4, G4, F4 | Eb4, Db4, C4, Bb4
- Staff 3: G4, F4, E#4, D#4 | C4, B4, A#4, G4
- Staff 4: F#4, E4, D4, C4 | B#4, A4, G4, F#4
- Staff 5: Eb4, D4, C4, B4 | Ab4, G4, F4, Eb4
- Staff 6: G4, F#4, E#4, D#4 | C4, B#4, A#4, G4
- Staff 7: G4, F4, E4, D4 | C4, B4, A4, G4
- Staff 8: F#4, E#4, D#4, C4 | B#4, A#4, G4, F#4
- Staff 9: Bb4, Ab4, Gb4, F4 | Eb4, Db4, C4, Bb4
- Staff 10: Bb4, Ab4, G4, F#4 | E4, D4, C#4, B4
- Staff 11: F#4, E#4, D4, C4 | B#4, A4, G4, F#4
- Staff 12: Bb4, Ab4, G4, F4 | Eb4, D4, C4, Bb4

diminished half whole

diminished scale whole half

chromatic scale

- Staff 1: C4, B3, A3, G3, F3, E3, D3, C3.
- Staff 2: C4, D4, E4, F4, G4, A4, B4, C5.
- Staff 3: C4, D4, E4, F4, G4, A4, B4, C5.
- Staff 4: C4, B3, A3, G3, F3, E3, D3, C3.
- Staff 5: C4, D4, E4, F4, G4, A4, B4, C5.
- Staff 6: C4, D4, E4, F4, G4, A4, B4, C5.
- Staff 7: C4, D4, E4, F4, G4, A4, B4, C5.
- Staff 8: C4, B3, A3, G3, F3, E3, D3, C3.
- Staff 9: C4, D4, E4, F4, G4, A4, B4, C5.
- Staff 10: C4, B3, A3, G3, F3, E3, D3, C3.

whole tone

- Staff 11: C4, D4, E4, F4, G4, A4, B4, C5.
- Staff 12: C4, D4, E4, F4, G4, A4, B4, C5.

